



US011460148B1

(12) **United States Patent**  
**Carpenter et al.**

(10) **Patent No.:** **US 11,460,148 B1**  
(45) **Date of Patent:** **Oct. 4, 2022**

(54) **MOUNTING PAD AND METHOD FOR  
DETECTING THEFT AND SECURING  
OUTDOOR EQUIPMENT AND APPLIANCES  
AGAINST HIGH WINDS**

(71) Applicant: **Mainstream Engineering  
Corporation, Rockledge, FL (US)**

(72) Inventors: **Andrew L. Carpenter, Rockledge, FL  
(US); Robert P. Scaringe, Rockledge,  
FL (US)**

(73) Assignee: **Mainstream Engineering  
Corporation, Rockledge, FL (US)**

(\* ) Notice: Subject to any disclaimer, the term of this  
patent is extended or adjusted under 35  
U.S.C. 154(b) by 0 days.

(21) Appl. No.: **17/518,670**

(22) Filed: **Nov. 4, 2021**

**Related U.S. Application Data**

(63) Continuation of application No. 16/667,967, filed on  
Oct. 30, 2019, now Pat. No. 11,384,896, which is a  
(Continued)

(51) **Int. Cl.**  
**F24F 13/32** (2006.01)  
**F16M 11/22** (2006.01)

(52) **U.S. Cl.**  
CPC ..... **F16M 11/22** (2013.01); **F16M 2200/08**  
(2013.01)

(58) **Field of Classification Search**  
CPC ... Y10S 248/91; F16M 11/22; F16M 2200/08  
USPC ..... 248/545, 678, 679, 156, 346.01, 346.2,  
248/346.03, 346.06, 346.5, 499, 507, 508;  
220/475, 630, 636, 601; 108/55.5  
See application file for complete search history.

(56) **References Cited**

U.S. PATENT DOCUMENTS

3,493,201 A 2/1970 Marran  
3,713,620 A 1/1973 Tkach  
(Continued)

FOREIGN PATENT DOCUMENTS

DE 4322177 A1 \* 1/1995 ..... A01M 31/02

OTHER PUBLICATIONS

Design for Manufacturability Handbook, 2nd ed., Bralla, James G.,  
Editor, Chapter 6.4 Rotationally Molded Plastic Parts, authored by  
Mohr, Gilbert J., p. 6.63, McGraw-Hill © 1999.

*Primary Examiner* — Terrell L McKinnon  
*Assistant Examiner* — Michael McDuffie

(74) *Attorney, Agent, or Firm* — Michael W. O'Neill,  
Esq.

(57) **ABSTRACT**

A mounting pad system for securing equipment, such as an HVAC outdoor unit or a standby generator, is provided in the form of a lightweight fillable pad member having a plurality of receivers located on a top surface of the pad member. The receivers are associated with attachment points located on the equipment and are used to secure the equipment to the pad. The pad member contains a filling port on its top surface and is configured as a molded hollow shell containing a gelling material which, when mixed with water, provides support to reduce deflection of the pad member caused by the equipment secured to the pad, prevents damage to the pad that would otherwise be caused by the expansion of internal contents upon freezing and prevents leakage of internal contents of the fillable pad in the event of an unintended breach in the hollow shell. The pad member is provided with at least one through-hole that acts as a supporting structure.

**22 Claims, 16 Drawing Sheets**

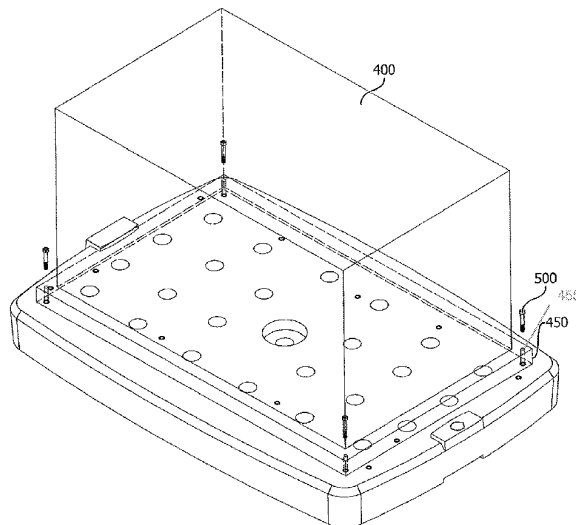

**Related U.S. Application Data**

continuation of application No. 16/454,597, filed on Jun. 27, 2019, now Pat. No. 10,557,589, which is a continuation-in-part of application No. 15/875,359, filed on Jan. 19, 2018, now Pat. No. 10,408,493.

(56)

**References Cited**

U.S. PATENT DOCUMENTS

3,722,845 A \* 3/1973 Unger ..... F24F 1/50  
248/346.03

3,841,032 A 10/1974 Grannis, III

4,212,446 A 7/1980 Domanick et al.

4,829,909 A \* 5/1989 Mandel ..... B65D 19/0012  
108/54.1

5,129,733 A \* 7/1992 Enderle ..... B23Q 1/38  
384/12

5,423,428 A \* 6/1995 Selz ..... B60P 7/0869  
206/386

5,950,980 A \* 9/1999 Folmar ..... F24F 13/32  
248/678

5,979,844 A \* 11/1999 Hopkins ..... E01F 13/02  
248/158

6,050,539 A \* 4/2000 Millen ..... F16M 5/00  
248/678

6,095,482 A \* 8/2000 LaGrotta ..... H02B 1/50  
108/51.11

6,155,527 A 12/2000 Muyskens

6,405,992 B1 \* 6/2002 Palmer ..... F04D 29/605  
248/679

6,460,821 B1 \* 10/2002 Rhudy ..... H01Q 1/1221  
248/237

6,524,040 B1 \* 2/2003 Heil ..... B65D 19/0014  
410/100

6,651,454 B1 11/2003 Spiegel

6,655,648 B2 12/2003 Harris

6,840,487 B2 1/2005 Carnevali

6,874,756 B2 \* 4/2005 Hawkins ..... F16K 27/003  
251/291

7,028,970 B1 \* 4/2006 Wiseman ..... F16M 5/00  
108/51.11

7,185,871 B2 3/2007 Orozco

7,334,421 B1 2/2008 Cantolino

7,607,628 B2 10/2009 Elder

7,988,106 B2 8/2011 Carnevali

8,074,952 B2 12/2011 Baechle

8,136,782 B2 \* 3/2012 Rowland ..... F16M 11/22  
248/346.2

8,152,128 B2 \* 4/2012 Asplund ..... F04D 29/669  
248/678

8,418,632 B2 \* 4/2013 Linares ..... B65D 19/0018  
108/55.1

8,640,632 B1 2/2014 Odle

8,950,136 B2 \* 2/2015 Haidvogel ..... E02D 27/32  
52/294

8,959,882 B2 2/2015 Kleppe

9,151,315 B2 10/2015 McPheeters

9,440,595 B2 \* 9/2016 Quijano ..... B60R 11/02

9,522,760 B2 \* 12/2016 Frankenberg ..... B65D 19/38

9,630,304 B1 \* 4/2017 Nolan, III ..... B25B 27/14

9,809,146 B2 \* 11/2017 Myers ..... B65D 90/0053

10,408,493 B1 9/2019 Carpenter

2002/0083660 A1 7/2002 Oliver

2006/0173583 A1 \* 8/2006 Wong ..... B60R 11/0211  
701/1

2006/0201402 A1 \* 9/2006 Moore ..... B65D 19/0038  
108/57.25

2007/0241255 A1 10/2007 Dvoracek

2007/0294872 A1 \* 12/2007 Wallis ..... B25B 11/00  
269/69

2009/0257201 A1 \* 10/2009 Burge ..... F16M 11/105  
361/825

2009/0291242 A1 11/2009 Owens III

2010/0320360 A1 12/2010 McLeod

2011/0061572 A1 3/2011 Liu

2011/0215564 A1 \* 9/2011 Abrams ..... F16L 55/1007  
285/95

2012/0106087 A1 5/2012 Feller

2015/0337886 A1 \* 11/2015 Coronado ..... F16B 37/122  
29/525.02

\* cited by examiner

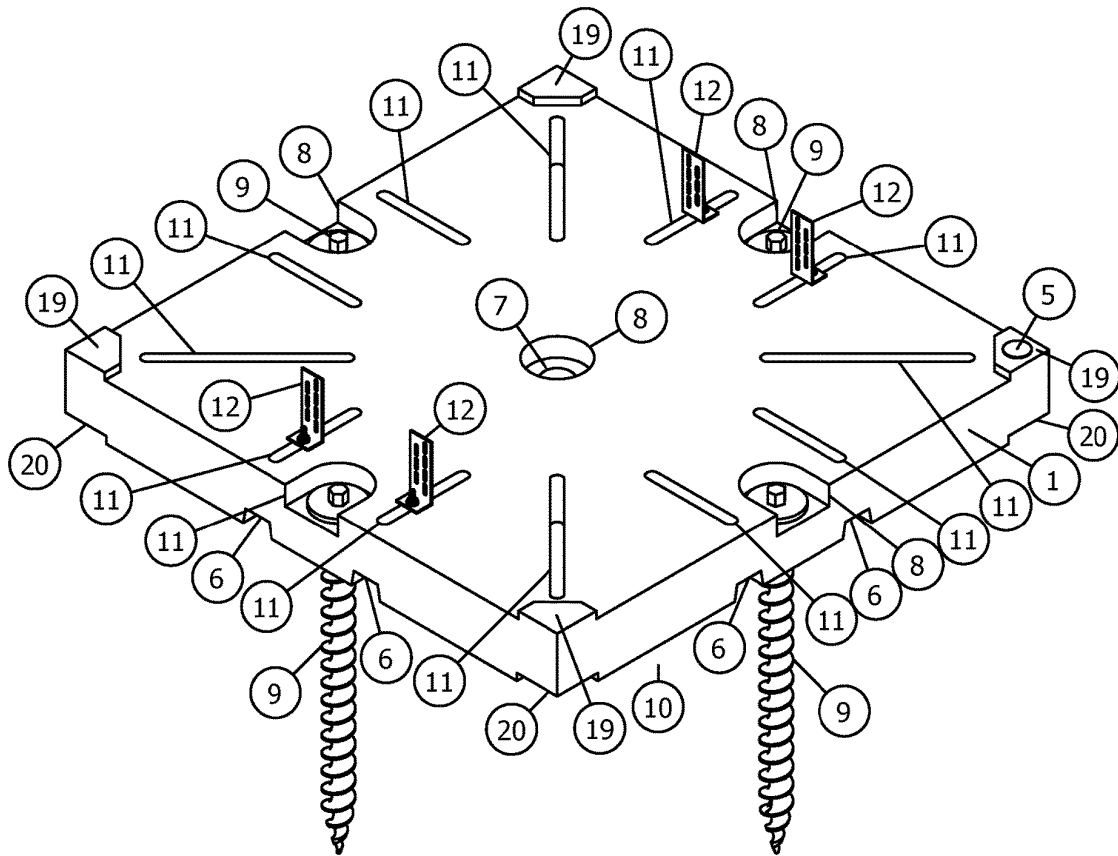

Fig. 1

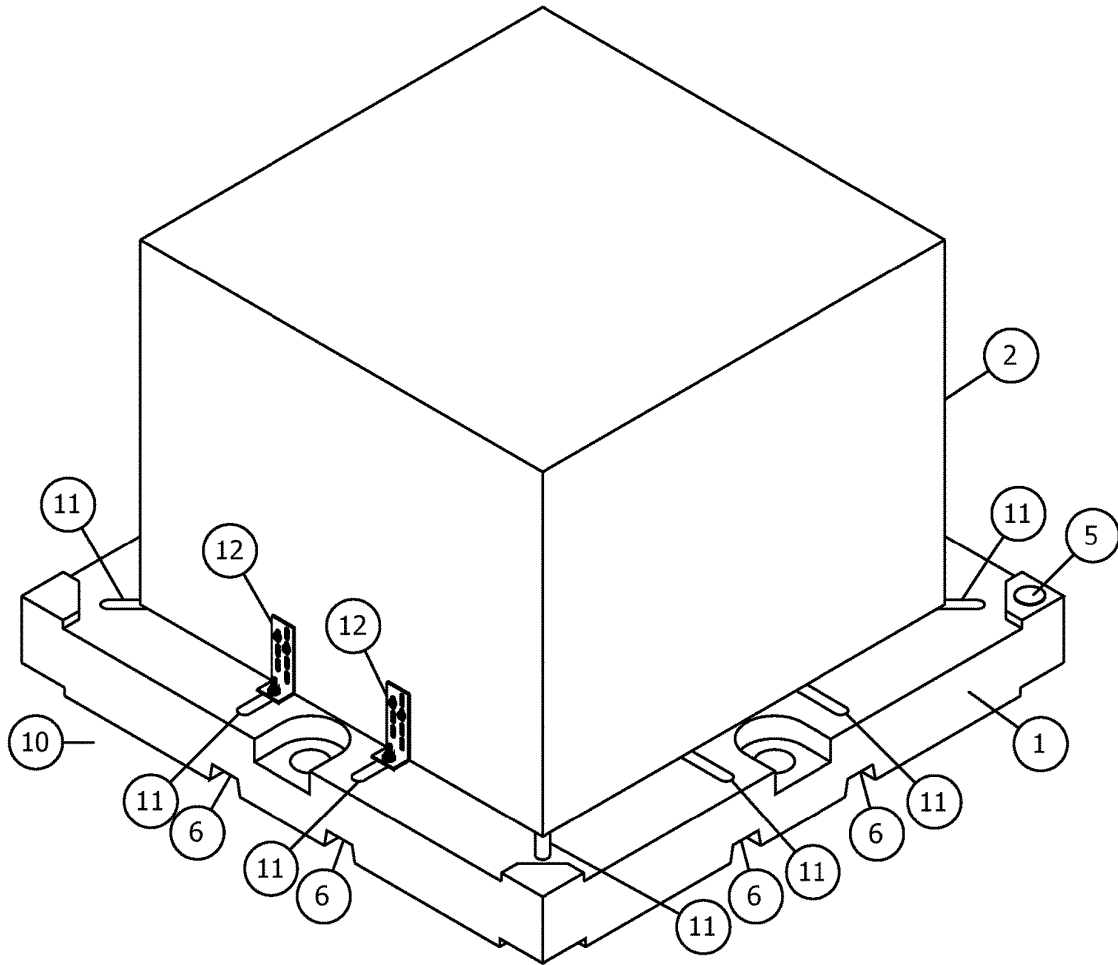

Fig. 2

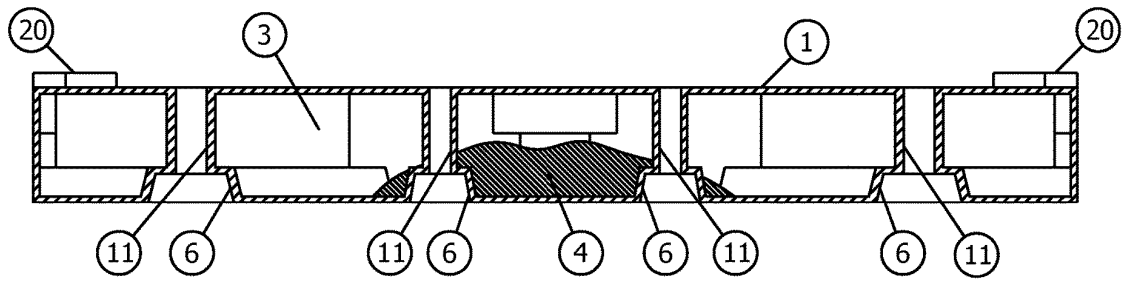

Fig. 3

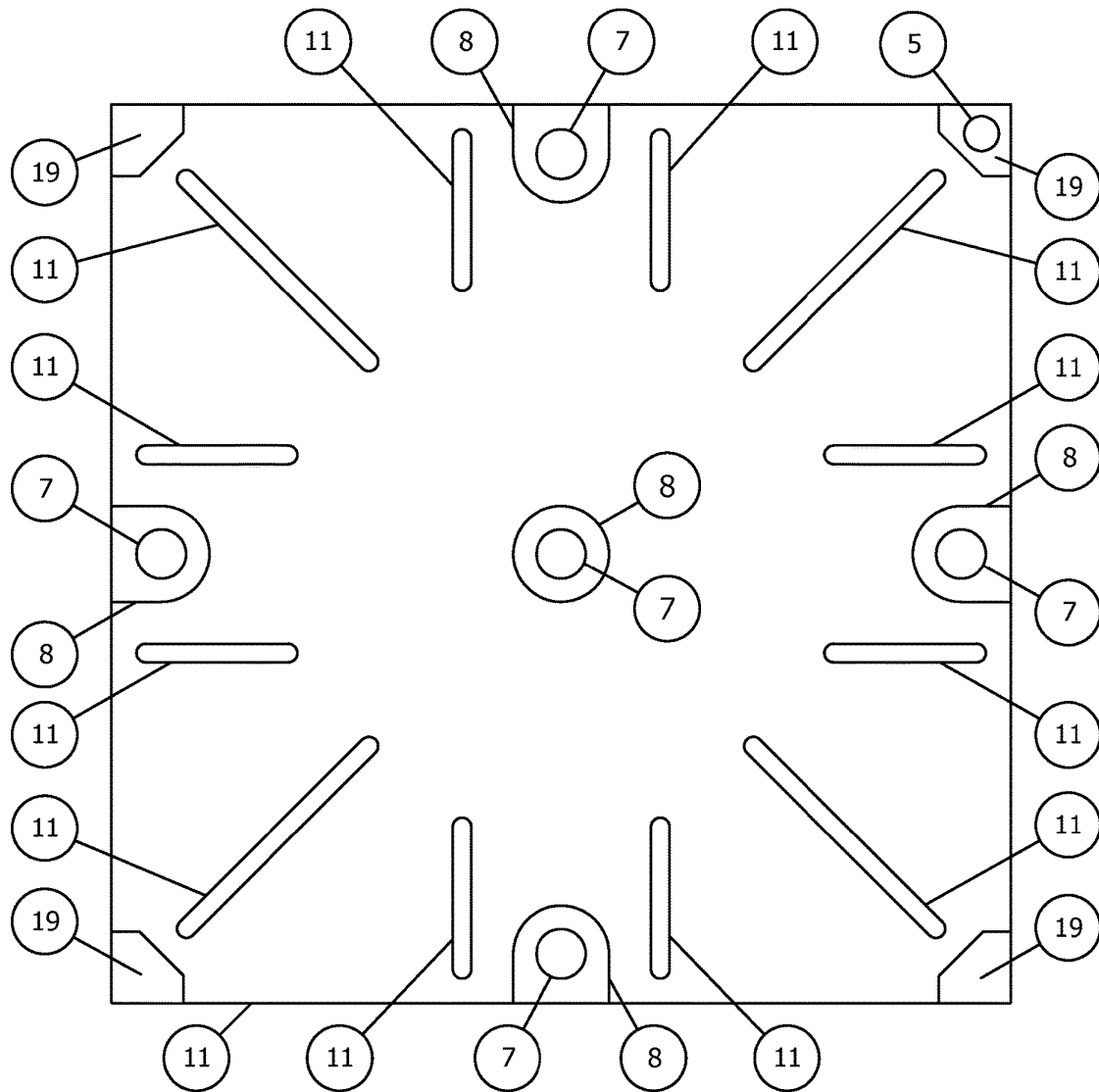

Fig. 4



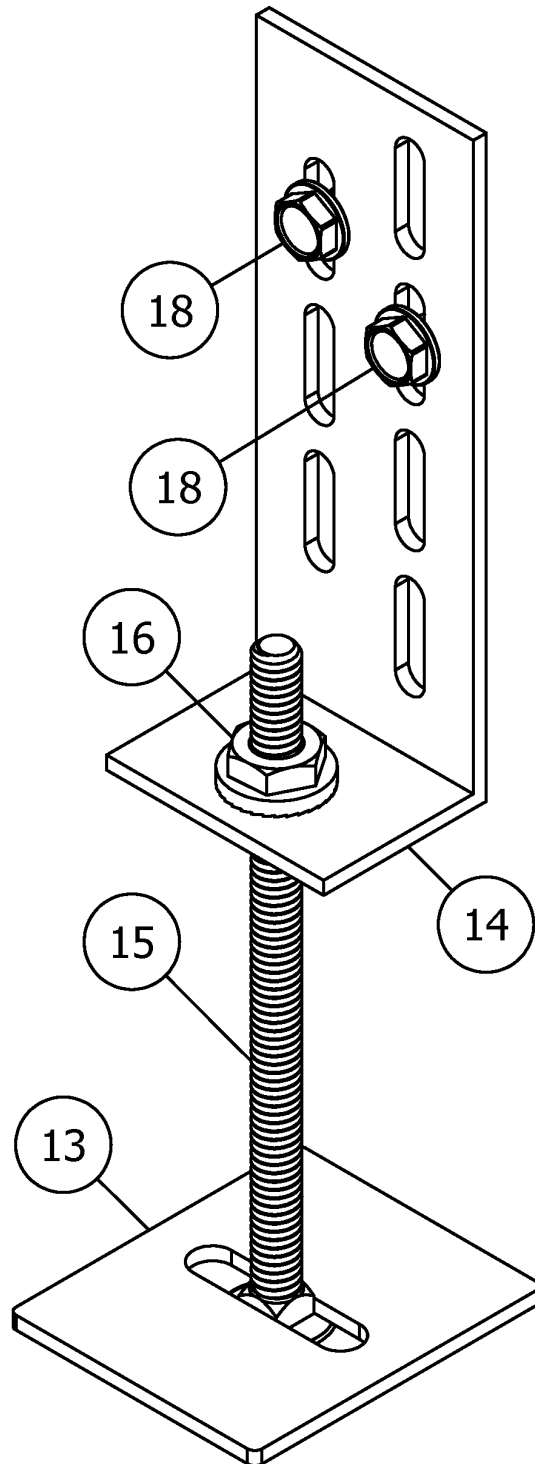

Fig. 6

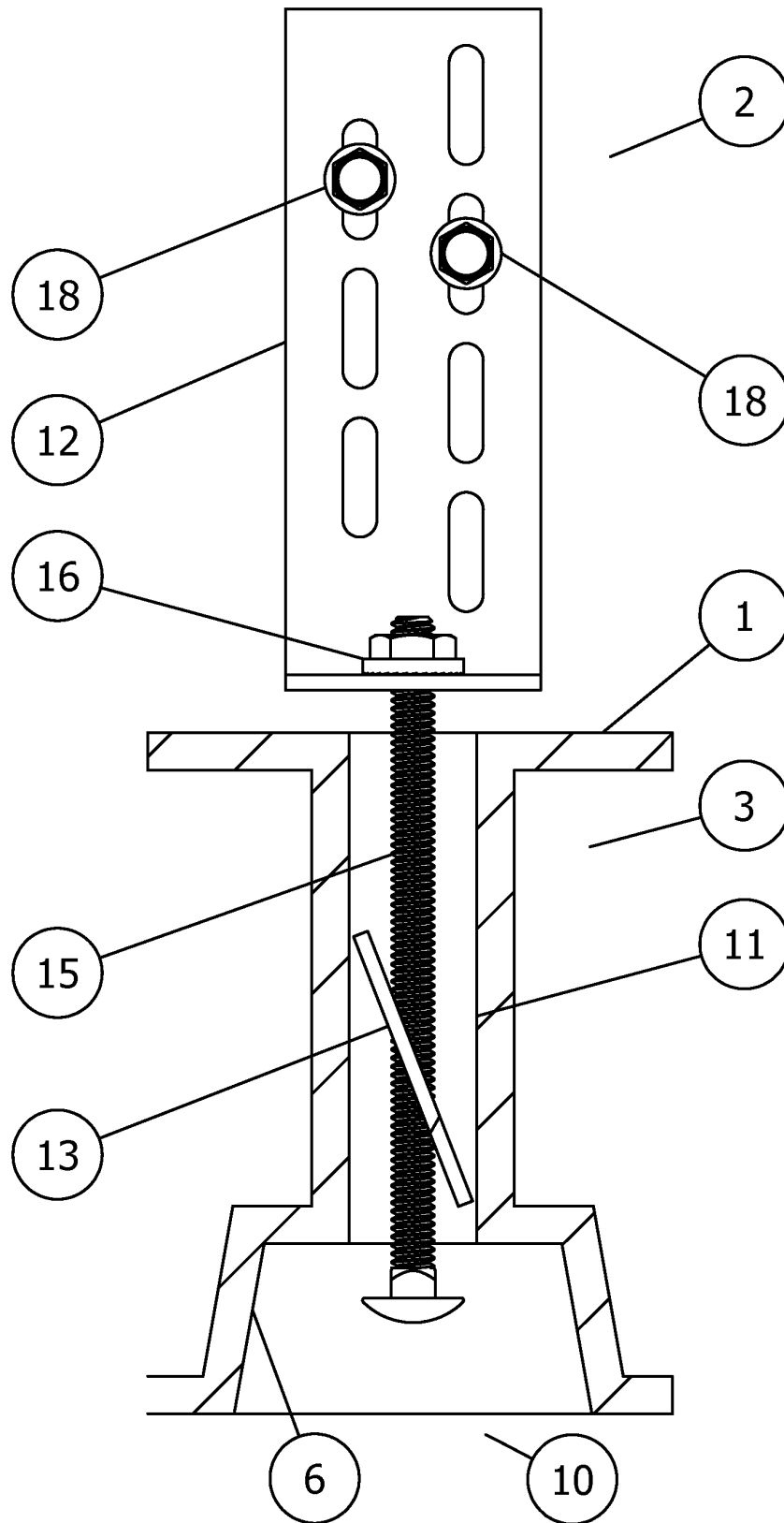

Fig. 7

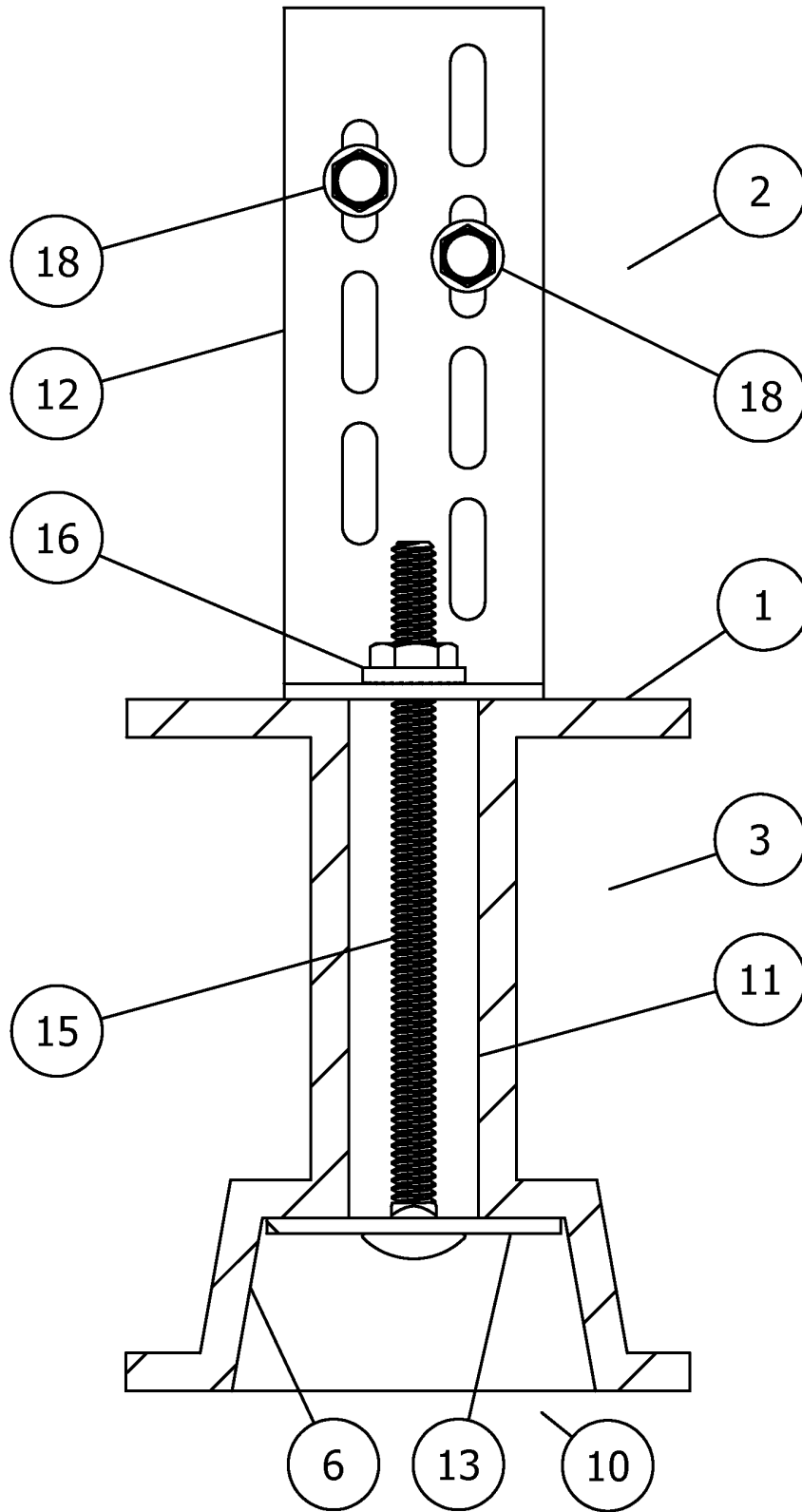

Fig. 8

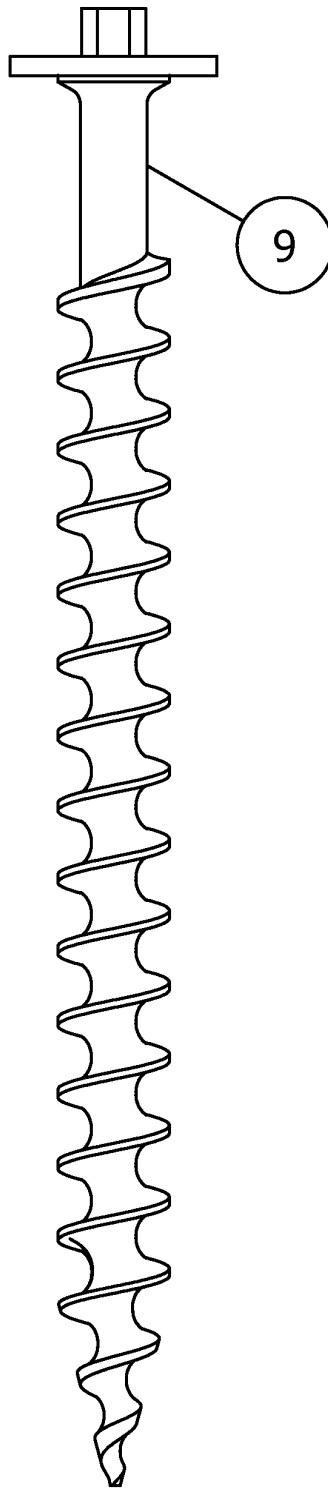

Fig. 9

100

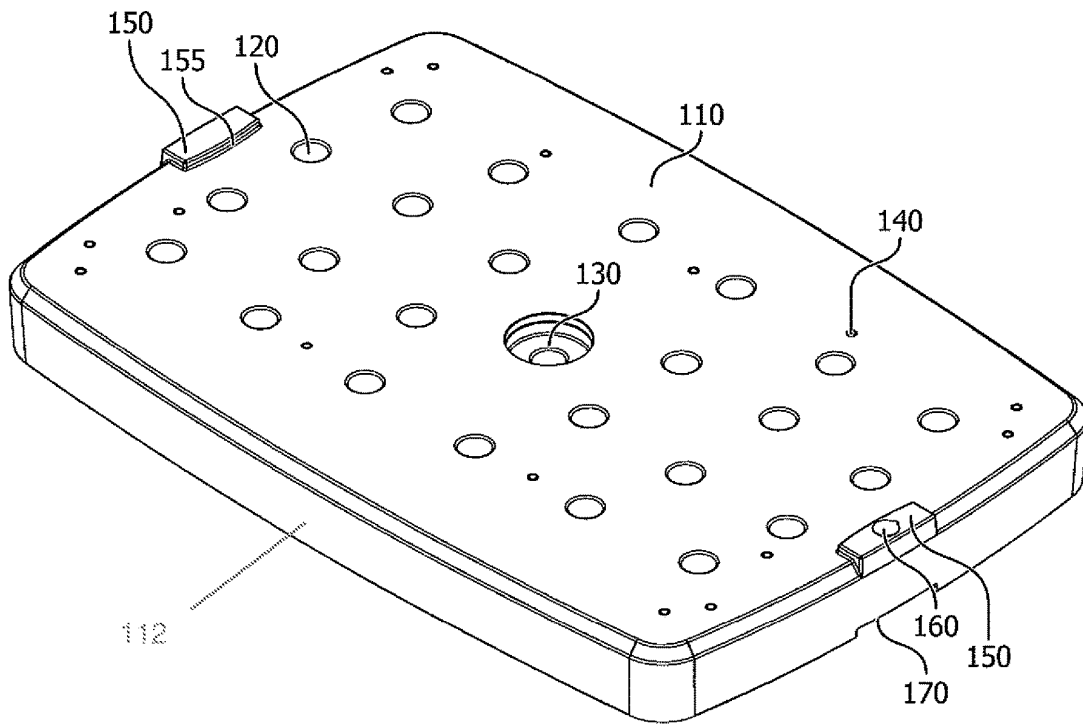

Fig. 10

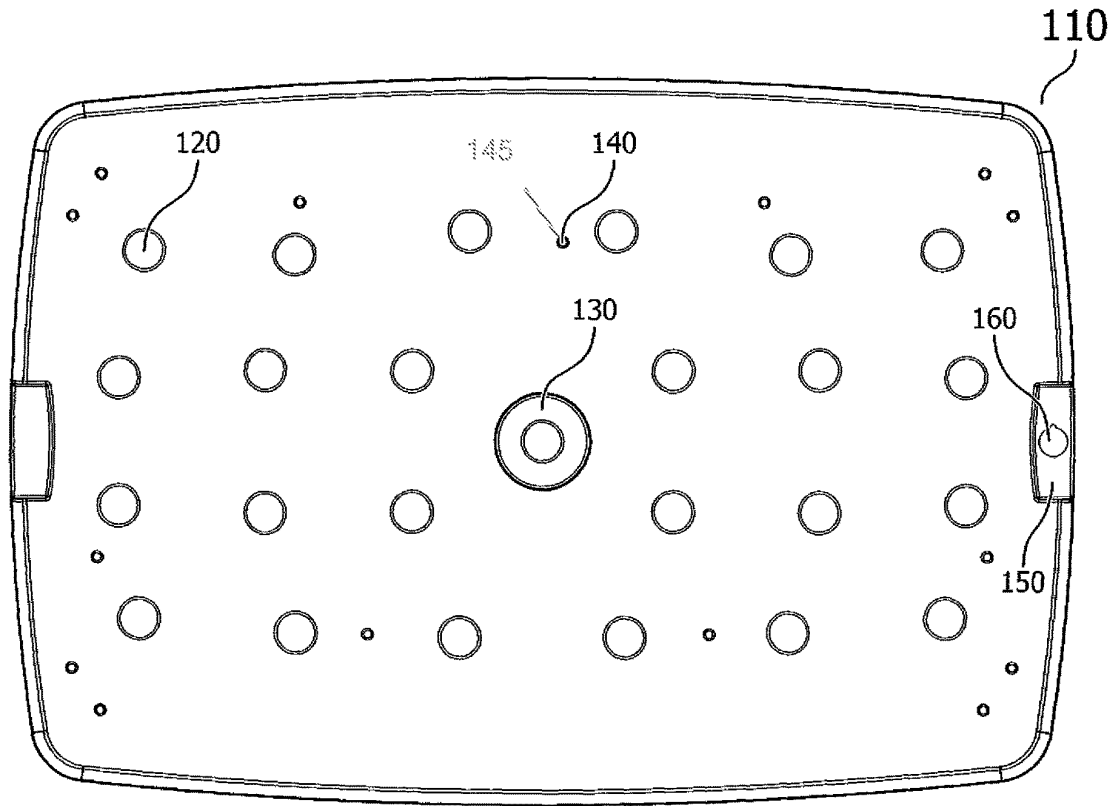

Fig. 11

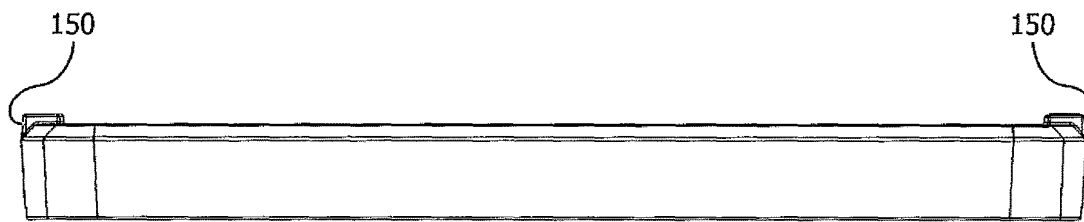

Fig. 13

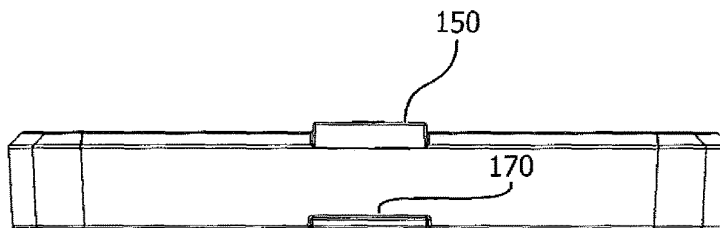

Fig. 14

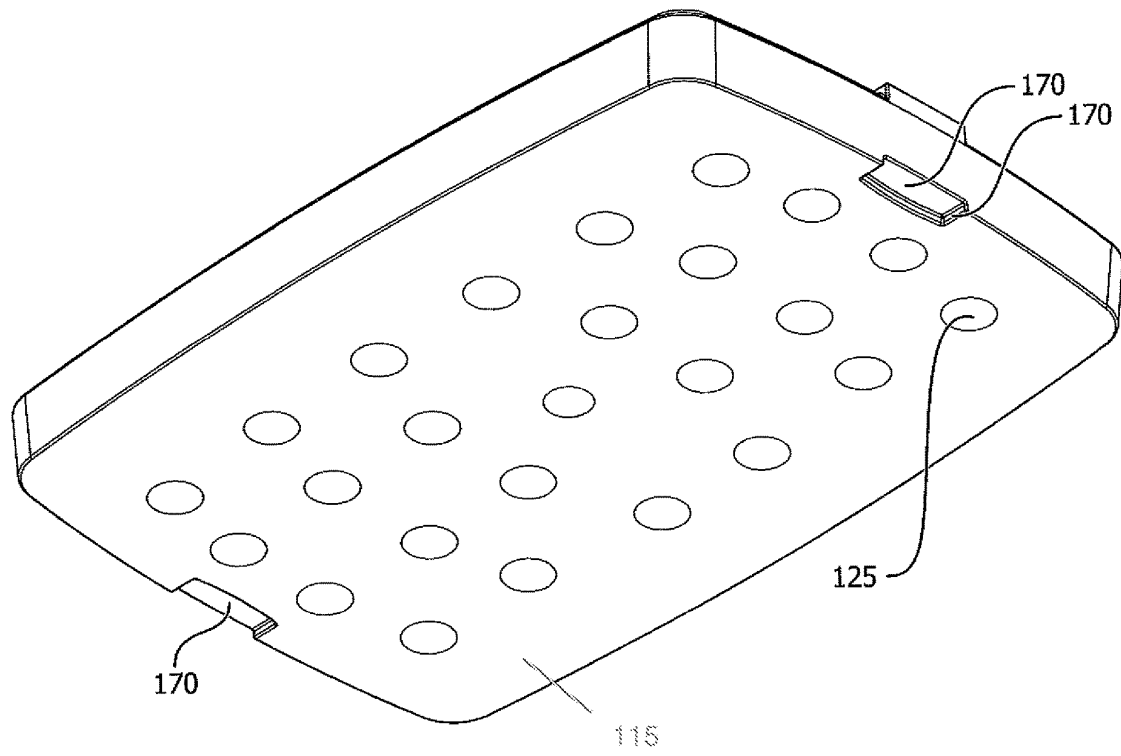

Fig. 12

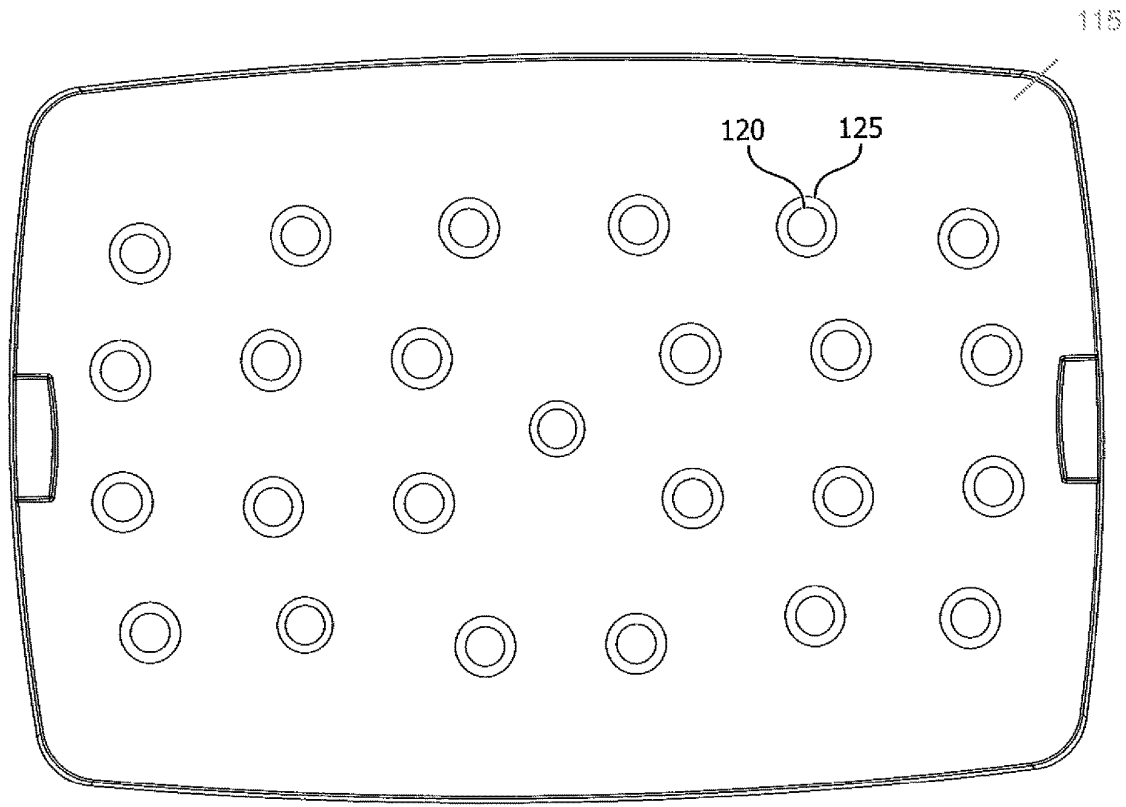

Fig. 15

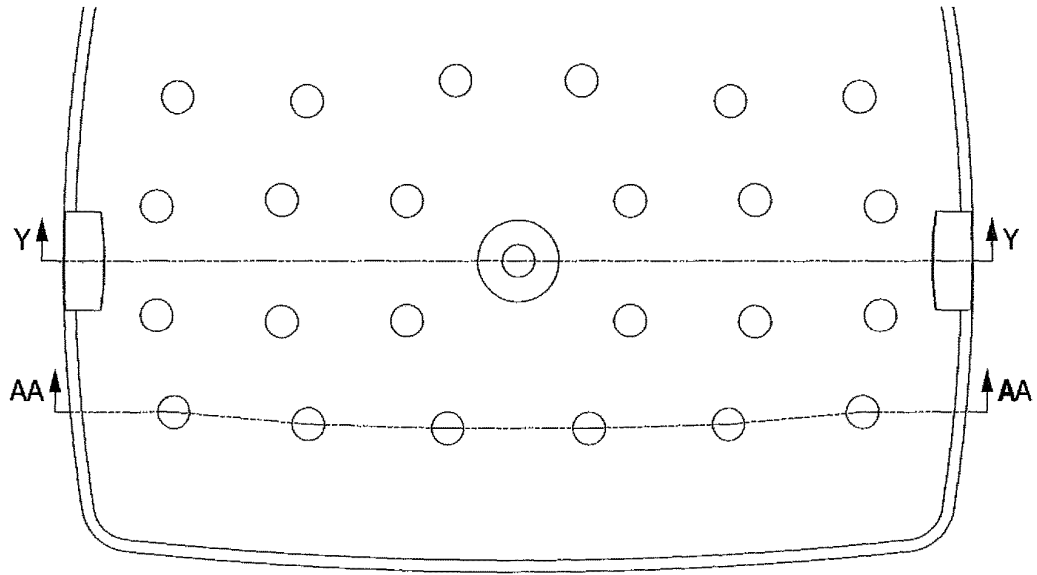

Fig. 16

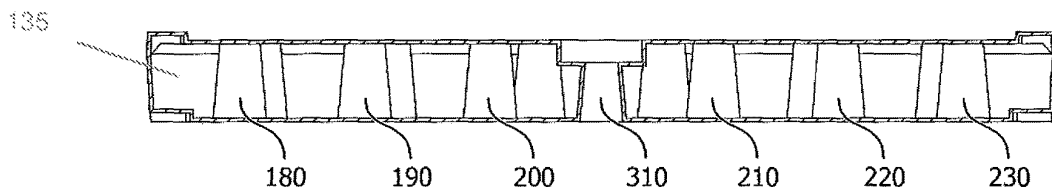

Fig. 17

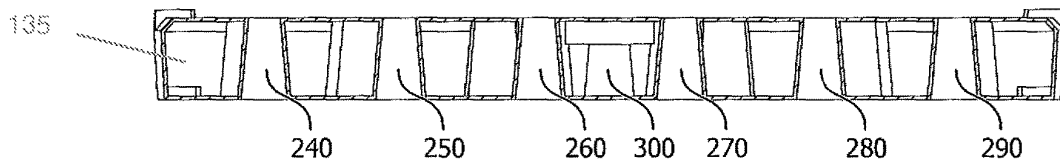

Fig. 18

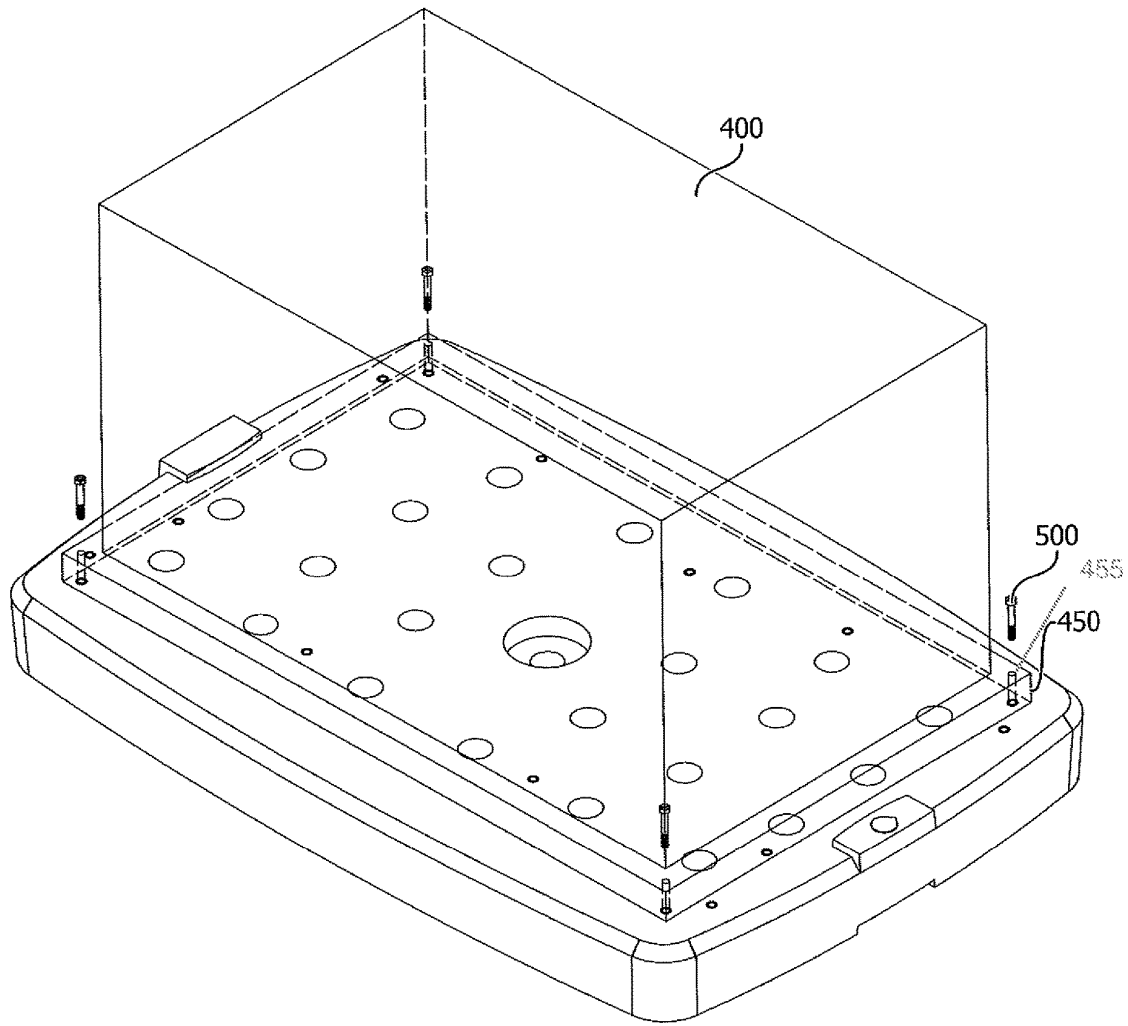

Fig. 19

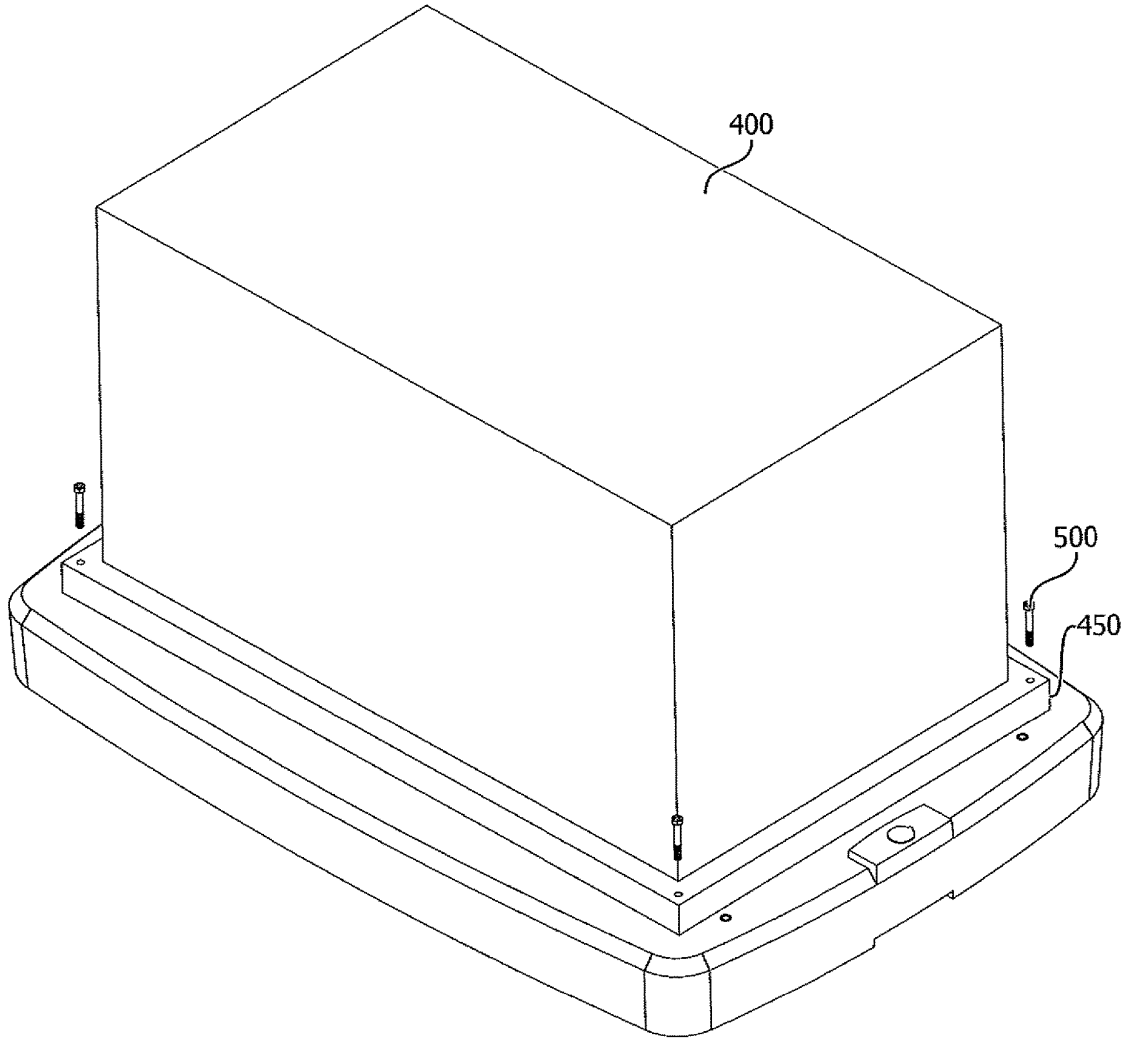

Fig. 20

**MOUNTING PAD AND METHOD FOR  
DETTERRING THEFT AND SECURING  
OUTDOOR EQUIPMENT AND APPLIANCES  
AGAINST HIGH WINDS**

CROSS-REFERENCE TO RELATED  
APPLICATIONS

This application is a continuation of U.S. patent application Ser. No. 16/667,967, filed Oct. 30, 2019, that is now pending, which is a continuation of U.S. patent application Ser. No. 16/454,597, filed Jun. 27, 2019, that is now U.S. Pat. No. 10,557,589, and which is continuation-in-part to U.S. patent application Ser. No. 15/875,359, filed Jan. 19, 2018, that is now U.S. Pat. No. 10,408,493, each of which is incorporated by reference herein in its entirety. This application is related to U.S. patent application Ser. No. 15/685,283 filed Aug. 24, 2017, that is now U.S. Pat. No. 10,559,742, in the name of Elliot M. Sting and Robert P. Scaringe and entitled "Mounting Pad And Method for Detering Theft And Securing Air Conditioning Units Against High Winds," which as been patented and the subject matter of which is incorporated herein by reference. This application is related to co-pending U.S. Patent Application No. TBD, filed concurrently, entitled "Improved Mount Pad and Method for Deterring Theft and Securing Outdoor Equipment and Appliances Against High Winds," having the Ser. No. 17/518,682.

BACKGROUND AND SUMMARY OF THE  
INVENTION

The present invention relates to a support pad for outdoor equipment and appliances and installation method that not only raises the unit, equipment, or appliance to provide clearance from grade, as required by most building codes, but that also secures that unit, equipment, or appliance to prevent movement and tipping associated with hurricane force winds.

Typically, an equipment pad, like those used for AC condensing units and generators that provide temporary power solutions, is constructed of poured concrete formed in situ. This may be convenient when other concrete work is being performed on site, however, a typical or average installer would find mixing or purchasing concrete specifically for this small application to be impractical, time consuming, or expensive. A poured concrete pad also takes time to cure before heavy equipment can be placed on and fastened to it, further interrupting the installation process.

Prefabricated plastic and concrete pads are available as an alternative for transport and placement on site. Available plastic pads are typically lightweight and do not provide the required dead load to resist tipping due to high winds once equipment is mounted on the pad. Conventional hardware used to secure equipment to these relatively thin plastic pads may also be prone to pulling out of the plastic. Conversely, preformed solid concrete pads are heavy and difficult to handle. Other available pads are composed of a lightweight foam interior contained within a concrete shell, such as the "The Hurricane Pad™" manufactured by DiversiTech (Duluth, Ga.). As a result of their construction, these foam interior pads are prone to damage if dropped or mishandled. In many instances, foam-cored pads are too light to adequately secure an air conditioner in high winds.

A hurricane-wind rated equipment pad must be able to keep the equipment in place during high winds and also prevent the unit from toppling over or moving. The mini-

imum necessary weight of the pad is dependent on the size and weight of the equipment and the wind speed. Hurricane-resistant equipment pads must survive wind speeds up to 180 mph, with the actual required wind speed dependent on the location.

As a demonstration, Table 1 below provides the minimum weight necessary for a 36 inch×36 inch pad to secure equipment of various sizes and weights. The wind load is calculated from the methods presented in American Society of Civil Engineers (ASCE) Standard 7-16. The equipment and pad are assumed to be a rigid structure resting on flat ground in a moderately open area. The dimensions and weights of the equipment listed in Table 1 are based on commercially available outdoor units used in split air conditioning (AC) systems and are representative of equipment that could be mounted to such pads. Modern, high-efficiency, AC outdoor units have become much taller to allow greater heat exchanger area on the same footprint, which has exacerbated the wind-driven tipping issue. For example, in Table 1 the Required Pad Weight increases from 148 pounds for a 24×24×30-inch-high outdoor unit to 519 pounds for a 32×32×50-inch-high outdoor unit atop a 4 inch tall pad in a 150 mph wind zone. Building codes also require a minimum of a 2 inch border around the perimeter of any equipment, so that a 32 inch base is the largest unit size that can be placed on a 36 inch pad.

TABLE 1

Required equipment pad weight to resist tipping.						
Unit Dimensions				Required Pad Weight		
Width (in)	Length (in)	Height (in)	Weight (lb)	150 mph Wind (lb)	180 mph Wind (lb)	
24	24	30	100	148	257	
24	24	35	120	206	349	
26	26	30	120	149	266	
26	26	35	140	213	368	
28	28	30	140	149	276	
28	28	35	160	219	386	
28	28	40	190	292	505	
30	30	30	160	149	285	
30	30	35	190	216	395	
30	30	40	220	297	524	
30	30	45	240	400	682	
32	32	35	220	213	403	
32	32	40	250	301	543	
32	32	45	280	403	703	
32	32	50	310	519	883	

Table 1 makes clear that a concrete pad would need to be quite heavy to prevent tipping due to the moment caused by wind, making it very difficult to carry one into place at the installation site.

One known approach proposed the use of a hollow pad with a hollow interior chamber filled with sand, other granular materials, or water so as to achieve the necessary weight required to prevent the pad from tipping in hurricane-strength winds. With water, the pad was not intended to be completely filled so that in colder climates, the expansion of water as it freezes would not deform or damage the pad. Even if such a pad were completely filled with water and the height was increased to 6 inches, for certain tall outdoor equipment, the water alone would not provide sufficient weight to keep the pad in place in the highest possible wind zones, such as the 180 mph region of south Florida. The weight of the pad can be further increased with use of higher density fill materials such as sand, which is known in the art. At least one central support has also been proposed to

prevent sagging, but that would limit the ability of a granular material, like sand, to completely fill the hollow core, reducing the fill volume and therefore the weight of the filled pad. If the central support is large, it can significantly reduce the volume of fill material available for weighing the pad down.

One object of our invention is to provide an easily-transportable, lightweight, rugged, and low-cost equipment mounting pad and installation method that, once located and leveled on site, can be secured to prevent theft and tipping, even in high wind loads. Our novel equipment pad can be configured as a hollow plastic shell that can be rotationally molded to reduce cost and minimize weight. If the pad is formed by conventional rotational molding, the molded pad will typically be formed from one of a variety of thermoformed plastics. The currently preferred embodiment uses a linear low-density polyethylene (LLDPE) to form a rigid structure with uniform wall thickness. However, any thermoform-capable material such as low-density polyethylene (LDPE), medium density polyethylene (MDPE), high density polyethylene (HDPE), cross linked polyethylene (XLPE), nylon, polypropylene, and polyvinyl chloride (PVC) are acceptable alternatives. While the currently preferred material wall thickness for the pad is 0.2 inches throughout the pad, alternative embodiments can use material thicknesses from 0.1 inches to 0.75 inches with, if desired to reduce costs, non-uniform wall thickness by using well known shielding on the rotational mold to adjust cooling times and thereby obtain non-uniform wall thicknesses. For example, the side-walls could be 0.1 inches, the top load bearing surface 0.5 inches, and the bottom ground facing surface 0.2 inches. As pointed out herein, the adjustable securing slots in the pad provide support from deflection and can allow the load bearing surfaces to be thinner as well.

The empty shell, which contains a gelling formulation of known composition according to our invention, can be filled with water and sealed once at the installation site. The gel/solidus formed inside the pad will be used to prevent weight loss, even if the leak-tight seal is compromised. Additionally, if a super absorbent polymer (SAP), including but not limited to sodium polyacrylate, sodium polycarbonate, polyacrylamide copolymers, ethylene maleic anhydride, carboxymethylcellulose, polyvinyl alcohol copolymers, or polyethylene oxide, is used in the gelling compound formulation, then the resulting mixture will not expand upon freezing, thereby allowing the pad to be completely filled with water, avoiding the need for an expansion void space. Filling the interior volume completely also allows the gelled mixture to provide support to the pad, serving to prevent deformation and remove the need for any dedicated internal support structure.

In the event the filled equipment pad, according to our invention, did not provide sufficient weight to prevent tipping in the highest wind conditions, anchors can be screwed into the ground to add additional tipping resistance.

Our novel equipment mounting pad will be secured, in one way, to the outdoor unit through easily adjustable securing straps that are installed into specially designed slots through the top of the pad. The securing straps are adjustable within the slots, able to rotate and slide inwards and outwards, to accommodate various sizes and shapes of equipment. These straps are cinched down to the pad and fastened to the unit to firmly secure the unit to the pad, preventing rocking, excessive vibration, and tipping. Additionally, extra slots and slots at various slot angles can be made available

for use without departing from the scope of our invention. These slots also provide structural strength to the pad.

Our novel equipment mounting pad will be secured, in another way, to the outdoor unit, equipment, or appliance through the inclusion of receivers that are installed in the mounting pad. Fasteners are then passed through mounting points on the outdoor unit and fasten into the inserts that are installed in the mounting pad.

The equipment pad of our invention also contains a structure for anchoring the pad to the underlying support, whether soil, concrete, or other. Mount holes positioned near the perimeter of pad allow for the use of ground anchors or concrete fasteners and are positioned such that they can be installed with the unit in place. As stated earlier, anchoring the pad provides additional wind resistance, when needed, by holding the pad to the ground further preventing tipping or sliding of the unit and pad assembly.

The equipment pad of our invention contains a means for stacking multiple pads on top of one another and keeping them from sliding or shifting during storage and transportation. A protrusion on each corner or the sides of the equipment pad mates with a corresponding recess in the bottom of a pad placed on top of the former.

Equipment theft will be deterred due to the combined weight of the pad and the equipment, and if used, the lifting strength of the anchors installed into the underlying support. Moreover, our invention contemplates that the equipment can be connected to the pad with known types of anti-theft fasteners, such as one-way machine or sheet metal screws or those with unique heads that can only be removed with special tools. An anti-theft cable can also be installed. Similar to the securing straps, the anti-theft cable can connect to the pad using one of the unused slots.

#### BRIEF DESCRIPTION OF THE DRAWINGS

These and further features, objects, and advantages of the present invention will become more readily apparent from the following detailed description when taken in conjunction with the accompanying drawings wherein:

FIG. 1 is an isometric view of a currently preferred embodiment of the equipment support pad and securing system according to the present invention.

FIG. 2 is an isometric view of the equipment pad shown in FIG. 1, with a generalized equipment model secured to the pad.

FIG. 3 is a side sectional view of the currently preferred embodiment of the equipment pad shown in FIG. 1.

FIG. 4 is a top view of the equipment pad shown in FIG. 1.

FIG. 5 is a bottom view of the equipment pad shown in FIG. 1.

FIG. 6 is an isometric view of a currently preferred embodiment of the securing strap assembly.

FIG. 7 is a side sectional view of the securing strap assembly as it is being inserted into a slot of the equipment pad.

FIG. 8 is a side sectional view of the securing strap assembly installed into and cinched down to the equipment pad.

FIG. 9 is a side view of one contemplated ground anchor for the equipment pad of FIG. 1.

FIG. 10 is an isometric view of another embodiment of the equipment pad invention.

FIG. 11 is a top view of the embodiment of the equipment pad invention shown in FIG. 10.

5

FIG. 12 is an isometric view of depicting the bottom of the embodiment of the equipment pad invention shown in FIG. 10.

FIG. 13 is a side view of the embodiment of the equipment pad invention shown in FIG. 10.

FIG. 14 is another side view of the embodiment of the equipment pad invention shown in FIG. 10.

FIG. 15 is a bottom view of the embodiment of the equipment pad invention shown in FIG. 10.

FIG. 16 is a cut plane view of the embodiment of the equipment pad invention shown in FIG. 10.

FIG. 17 is a cross-sectional view along the cross-section line Y-Y of the embodiment of the equipment pad invention shown in FIG. 10.

FIG. 18 is a cross-sectional view along the cross-section line AA-AA of the embodiment of the equipment pad invention shown in FIG. 10.

FIG. 19 is an isometric view of the equipment pad invention shown in FIG. 10, with the placement of a generalized equipment model on the equipment pad.

FIG. 20 is an isometric view of the equipment pad invention shown in FIG. 10, with a generalized equipment model secured on to the equipment pad.

#### DETAILED DESCRIPTION OF THE DRAWINGS

Referring now to FIG. 1, an equipment securing system 100, is shown where a hollow equipment pad 1 of approximately square or rectangular configuration (and which can have rounded corners rather than the illustrated right angle corners) has twelve securing slots 11 that can accommodate a desired number of securing strap assemblies 12. In a currently preferred embodiment, the strap assemblies 12 can be slid inwardly and outwardly, and can also be rotated tangentially to the equipment 2 (FIG. 2) and thereby conform to a wide variety of outdoor equipment types, sizes, and shapes. The slots may have a recess 6 (FIG. 5) to allow an associated retaining washer 13 of the securing strap assembly 12 (FIG. 6) to slide inwardly or outwardly without being restrained by the ground 10 the pad has been placed against. Protrusions 19 on the top side of the pad 1 and corresponding recesses 20 on the bottom of the pad 1 facilitate keeping pads in place when stacked for storage and transportation.

The currently preferred embodiment can also contain one or more optional securing anchors 9 (four are shown in FIG. 1) that are secured into the ground through by-pass holes 7 having recesses 8 at the pad's upper surface so that the anchors 9, one embodiment of which is shown in FIG. 8, can be screwed into the ground after the pad has been located and leveled. The adjustable strap slots 11 will also serve as central supporting structures eliminating the need for additional dedicated additional supporting structures which would increase cost and reduce fill volume. Once the pad 1 is filled completely with water (i.e., filled before the equipment 2 is located on the pad), the pad will also be supported by the interior fill volume, again eliminating the need for dedicated internal support structures. The filling port 5 for the pad 1 is located outside the footprint of the equipment 2 (FIG. 2) which in the currently preferred embodiment is located near a corner of the pad 1.

FIG. 2 is an isometric view of the equipment pad 1 of FIG. 1, with equipment 2 secured to the top of the pad 1 using the securing strap assemblies 12. The equipment 2 is sized so that there is at least 2 inches of the pad 1 around the exterior that is not covered, as may be required by building codes. As shown, the anchors 9 and fill port 5 shown in FIG.

6

1 are completely exposed after the unit 2 has been installed. This is done to allow these items to be installed and accessible later after the equipment has been installed, if, say, a building inspector should decide anchors are necessary or an installer initially forgot to fill the pad or install the necessary anchors.

FIG. 3 is a side sectional view of the equipment pad 1 and shows that the equipment pad has a hollow interior region 3 that will be filled with water and sealed when installed. The hollow region 3 will also contain a super absorbent polymer material 4 that will combine with the water and form a gel or solidus media filling the interior volume 3 to prevent leakage if the seal integrity is compromised. As noted already, additional dedicated support structures are not necessary to prevent sagging. It will be understood, of course, that the gelled completely filled interior volume and the slots 11 for the securing straps 12 both provide support to eliminate sagging.

FIG. 4 is a top view of the equipment pad 1 showing the holes 7 for the anchors 9, twelve slots 11 for the straps 12 that are used to secure the equipment 2 to the pad 1 and prevent any movement of the equipment on the pad. The holes 7 have a recess 8 so that the anchors 9, once installed, will be recessed into the surface of the pad allowing the equipment 2 to sit flat on the pad.

FIG. 5 is a bottom view of the equipment pad 1. The recesses 6 surrounding the base of the slots 11 provide space for the retaining washers 13 of the securing strap assemblies 12 or optional anti-theft cables to be adjusted, that is slid along the length of the slot, without resistance from the ground 10 which could potentially impede motion. In addition, when the rectangular washer and carriage bolt assembly are dropped into the slot 11, the recess allows room for the rectangular washer to reorient itself so that it becomes parallel and form-locked to the base of the slot, preventing its removal as the carriage bolt 15 is tightened. The slot 11 also prevents the rectangular washer 13 and carriage bolt 15 from rotating, allowing the nut 16 of the securing strap assembly 12 to be tightened, thereby securely cinching it to the equipment pad 1. As already stated, these slots 11 also act as support structures to prevent deflection of the pad due to the weight of the equipment 2, such as an outdoor AC condensing unit, that is secured to the equipment pad 1.

FIG. 6 shows a currently preferred embodiment of one of the adjustable securing strap assemblies 12. FIG. 7 is a sectioned view detailing its installation into the pad 1. In this configuration, a carriage bolt 15 will be inserted into a slotted retaining washer 13, the slot of which will allow the retaining washer 13 to be angled with respect to the carriage bolt 15. The retaining washer 13 slot geometry also prevents the square neck of the carriage bolt 15 from rotating upon tightening. Additionally, the assembly is comprised of a securing bracket 14 and a nut 16. The retaining washer 13 of the securing strap 12 will be angled and inserted into the desired slot 11 from the top of the pad and slid inward towards the equipment 2 being secured until the bracket 14 meets the equipment 2. The retaining washer 13 will itself not rotate within the slot recess 6 once fully inserted. The single carriage bolt 15 used for cinching down the strap assembly 12 allows the securing bracket 14 to rotate allowing it to lay flat (be tangent) against the surface of the equipment 2 regardless of shape. FIG. 8 is a sectioned view detailing the final installment of the securing strap assembly 12. The securing bracket 14 will rest atop the equipment pad 1 and the nut 16 will be tightened to cinch the bracket 14 to the equipment pad 2. The securing bracket 14 will be secured to the equipment 2 using the appropriate quantity,

size, and style of metal fasteners **18**. Known types of anti-theft fasteners can also be used to secure the straps **12** to the equipment **2**.

FIG. **9** is an embodiment of the securing anchor **9** shown in FIG. **1**. This anchor is screwed into the ground to further secure the pad **1** to the underlying ground (**10** in FIG. **1**).

Referring now to FIG. **10**, there is shown another embodiment of the equipment securing system **100**. This embodiment includes a top surface **110**. The top surface **110** has a plurality of top openings **120**. The top openings **120** are chamfered so as to promote strength around each opening **120**. Proximate the center of the system **100** is a center cavity **130**. This center cavity **130** can be sized to accommodate any hardware or tooling that may assist in securing a piece of equipment **400** to the system **100**, see e.g., FIGS. **19** and **20**.

Side surfaces **112** surround the top surface **110** and connect the bottom surface **115** to the top surface to form an internal hollow region **135**. On the sides of the top surface **110** and the edges of side surfaces **112** protrusions **150** are positioned. Each protrusion **150** has surfaces **155**. One protrusion **150** contains fill port **160**; however, the invention is not limited to having fill port **160** on solely one protrusion **150**. Further, the invention is not limited to having a pair of protrusions **150** or the protrusions **150** being located proximate the centerline as shown in FIG. **10** of the equipment pad system **100**. The protrusion could also be located on the corners of the top surface as depicted in FIG. **1**, for example. The fill port **160** can be located on more than one protrusion **150** or on the top surface **110**. The fill port **160** permits fluids to be deposited into the internal hollow region **135** between the top surface and bottom surface, see FIGS. **17** and **18**. This internal hollow region **135** can also contain a super absorbent polymer material (not shown) that will combine with the water and form a gel or solidus media filling the interior hollow region **135** to prevent leakage if the seal integrity is compromised. The gel or solidus media would add additional weight to the equipment securing system **100** to prevent the attached unit, equipment, or appliance from toppling in high-winds when securing to the system **100**.

Positioned on the top surface is a plurality of receivers **140**. The receivers **140** are positioned on the top surface to act as points to secure a piece of equipment **400** (see FIG. **19**), for example, a standby generator that is used when electric power from a utility or the like to a facility or dwelling is unavailable. Thus, for example, the standby generator can be attached, anchored, or secured to the equipment securing system **100** using attachment points, mounting holes or openings, or the like usually found in the base of the standby generator. For example, see FIG. **19**, reference numeral **455**.

Receivers **140** can be grouped into patterns. Each pattern aligns with the attachment points, shown as mounting holes or openings **455**, in the base **450** of a piece of equipment **400**. As an example, as shown in FIG. **19**, a pattern of four receivers **140** are aligned with openings **455** in the base **450** of the piece of equipment **400**. The patterns that the receivers **140** can be grouped in should not be limited to patterns of four. For example, a pattern of three receivers **140** could be used to align with openings in a base **450** of the piece of equipment **400**.

As shown in FIG. **11**, numerous patterns for the receivers **140** could be devised to align with an array openings **455** of bases **450** belong to different pieces of equipment **500**. As previously stated, a pattern of three receivers **140** could be used. While FIG. **19** shows a quadrilateral pattern of receivers **140** having a rectangular aspect, other aspects encompass

the invention. For example, a trapezoidal or square pattern of receivers **140** is within the scope of the invention.

FIG. **12** illustratively depicts the bottom surface **115** of the equipment securing system **110**. On the edges of the bottom surface **115** are recesses **170** have walls **175**. The walls **175** of the recesses **170** are sized to accommodate the surfaces **155** of the protrusions **150**. Such an accommodation facilitates keeping a plurality of systems **110** in place when stacked for storage and transportation. As with the protrusions **150**, the recesses **170** are not limited to a pair of recesses. Additionally, the recesses **170** are not limited to being located proximate a centerline of the bottom surface **115**. The recesses **170** could also be located at the corners of the bottom surface **115** to match corresponding protrusions **150** at the top surface **110**, as similarly shown in FIG. **1**. Bottom openings **125** are located in bottom surface **115** and the edges of bottom openings **125** are chamfered to promote strength around each opening.

As best shown in FIG. **15**, there is a relationship between the top openings **120** and the bottom openings **125**. The bottom openings are larger in relation to the top openings **120**. However, this relationship should not be considered as limiting the invention to the bottom openings **125** being larger than the top openings **120**. Other relationships, such as both openings being equal size, are contemplated and fall within the scope of the invention.

As shown in FIG. **16**, sectional view Y-Y bisects the equipment securing system **100**. FIG. **17** shows the cross-sectional view of sectional Y-Y. As shown in FIG. **17**, the top surface **110** and bottom surface **115** are connected by a plurality of supporting structures that are illustratively reference by reference numerals **180**, **190**, **200**, **210**, **220**, **230**. These supporting structures prevent deflection of the top surface **110** due to the weight of equipment **400** that would set on the equipment securing system **100**. Due to the differing diameters of top openings **120** and bottom openings **125** each of the supporting structures **180**, **190**, **200**, **210**, **220**, **230** has the shape of a frustum of a cone having a corresponding volume **240**, **250**, **260**, **270**, **280** as illustrated in FIG. **18** that depicts the cross-sectional view of the equipment securing system taken along cross-sectional AA-AA. Center post **300** is shaped similar to supporting structures **180**, **190**, **200**, **210**, **220**, **230**, except for the center cavity **130** being sized to accommodate tools, hardware, or fasteners being stored in the cavity prior to a piece of equipment **400** being installed on equipment securing system **100**. Center volume **310** corresponds to volumes **240**, **250**, **260**, **270**, **280** to the point where the base of center cavity **130** begins, then the volume expands to accommodate the tools, hardware, or fasteners being stored in the cavity **130** prior to installation of a piece of equipment **400** being installed on the equipment securing system **100**. Of course, the invention contemplates other geometrical shapes for the supporting structures and corresponding volumes that would be dependent on the different shapes for the top and bottom openings.

FIG. **19** shows an exemplary piece of equipment **400** set on equipment securing system **100**. The base **450** of the equipment **400** has opening **455** for fastener devices **500** to pass through and engage the receivers **140**. Fastener devices **500** can be any type that are known to those in the art, e.g., threaded fasteners (bolts, screws, studs), friction-fit fasteners, rivet-type fasteners, nails, pins, and dowels. The receivers **140** are formed to compliment the many types of fastener devices known in the art, for example, the receivers could have internal threads (further described below) that mate with external thread fasteners. Receivers **140** could be

provided with inserts **145**. The inner surface of the inserts **145** could have appropriately mating internal threads for fastener devices **500**. For example, the internal threads could be bolt, screw, or stud threads. Additionally, receivers **140** could be formed to accept "thread-forming," self-tapping, or thread-cutting fasteners, such as for example, thread forming screws or sheet metal screws. Likewise, the inserts **145** could be formed to accept "thread-forming," self-tapping, or thread-cutting fasteners. In addition, both receivers **140** and inserts **145**, individually or in combination, could be formed to accept non-threaded fasteners, such as keys, pins, retaining rings, snap rings, rivets, or the like. Alternatively, both receivers **140** and inserts **145**, individually or in combination, could be formed as an anchoring system incorporated into the equipment securing system **100** by known techniques. For example, the receivers **140** and/or inserts **145** could be part of a grouted anchor, a flexible anchor, a boxed anchor, expansion shield anchor, expanding anchor, expanding pug anchor, adhesive anchor, and nails.

FIG. **20** shows an exemplary piece of equipment secured to the equipment securing system **100** using fastener device **500**.

While we have shown and described our invention above, it should be understood that the same is susceptible to changes and modifications that will now be apparent to one skilled in the art. Therefore, we do not intend to be limited to the details shown and described herein but contemplate that all such changes and modifications will be covered to the extent encompassed by the appended claims.

We claim:

**1.** A pad securing a standby generator via fasteners comprising:

a top surface, a bottom surface, and a side surface attached to the top surface and the bottom surface, the side surface defining a distance between the top surface and the bottom surface;

said top surface having positioned thereon a set of receivers for receiving fasteners, wherein the set of receivers consists of three receivers disposed in a triangular pattern associated with the standby generator.

**2.** A pad securing a standby generator via fasteners comprising:

a top surface, a bottom surface, and a side surface attached to the top surface and the bottom surface, the side surface defining a distance between the top surface and the bottom surface;

said top surface having positioned thereon a set of receivers for receiving fasteners, wherein the set of receivers consists of four receivers disposed in a trapezoid pattern associated with the standby generator.

**3.** A pad for securing an equipment via fasteners comprising:

a top surface, a bottom surface, and a side surface attached to the top surface and the bottom surface, the side surface defining a distance between the top surface and the bottom surface;

said top surface having positioned thereon a plurality of sets of receivers for receiving fasteners, wherein the plurality of sets of receivers consists of first four receivers disposed in a quadrilateral pattern associated with a first distinct equipment and second four receivers disposed in a trapezoid pattern associated with a second distinct equipment.

**4.** A pad for securing an equipment via fasteners comprising:

a top surface, a bottom surface, and a side surface attached to the top surface and the bottom surface, the side surface defining a distance between the top surface and the bottom surface;

said top surface having positioned thereon a plurality of sets of receivers for receiving fasteners, wherein the plurality of sets of receivers consists of first three receivers disposed in a triangular pattern associated with a first distinct equipment, second four receivers disposed in a trapezoid pattern associated with a second distinct equipment, third four receivers disposed in a quadrilateral pattern associated with a third distinct equipment.

**5.** A pad for securing an equipment via fasteners comprising:

a top surface, a bottom surface, and a side surface attached to the top surface and the bottom surface, the side surface defining a distance between the top surface and the bottom surface;

said top surface having positioned thereon a plurality of sets of receivers for receiving fasteners, wherein the set of receivers consists of four receivers disposed in a quadrilateral pattern associated with a distinct equipment and wherein each receiver in the set of receivers has a lower surface at a depth less than the distance between the top surface and bottom surface.

**6.** The pad of claim **1**, **2**, **3**, **4**, or **5**, wherein the each receiver in the set of receivers has an inner surface to engage the fastener to secure the distinct equipment to the pad.

**7.** The pad of claim **6**, wherein the inner surface is a threaded surface.

**8.** The pad of claim **6**, wherein the inner surface accepts the fasteners selected from the group consisting of thread forming, self tapping, and thread-cutting fasteners.

**9.** The pad of claim **6**, wherein the inner surface accepts the fasteners selected from the group consisting of keys, pins, retaining rings, snap rings, and rivets.

**10.** A pad for securing an equipment via fasteners comprising:

a top surface, a bottom surface, and a side surface attached to the top surface and the bottom surface, the side surface defining a distance between the top surface and the bottom surface;

said top surface having a plurality of receivers for receiving fasteners positioned thereon, the receivers having a lower surface at a depth less than the distance between the top surface and the bottom surface, wherein the plurality of receivers consists of a set of three receivers in a triangular pattern.

**11.** A pad for securing an equipment via fasteners comprising:

a top surface, a bottom surface, and a side surface attached to the top surface and the bottom surface, the side surface defining a distance between the top surface and the bottom surface;

said top surface having a plurality of receivers for receiving fasteners positioned thereon, the receivers having a lower surface at a depth less than the distance between the top surface and the bottom surface, wherein the plurality of receivers consists of a set of four receivers in a trapezoid pattern.

11

12. A pad for securing an equipment via fasteners comprising:

a top surface, a bottom surface, and a side surface attached to the top surface and the bottom surface, the side surface defining a distance between the top surface and the bottom surface;

said top surface having a plurality of receivers for receiving fasteners positioned thereon, the receivers having a lower surface at a depth less than the distance between the top surface and the bottom surface, wherein the plurality of receivers consists of a set of four receivers in a quadrilateral pattern.

13. A pad for securing an equipment via fasteners comprising:

a top surface, a bottom surface, and a side surface attached to the top surface and the bottom surface, the side surface defining a distance between the top surface and the bottom surface;

said top surface having a plurality of sets of receivers for receiving fasteners positioned thereon, the receivers having a lower surface at a depth less than the distance between the top surface and the bottom surface, wherein the plurality of receivers consists of a first set of four receivers in a trapezoid pattern and a second set of receivers in a quadrilateral pattern.

14. A pad for securing an equipment via fasteners comprising:

a top surface, a bottom surface, and a side surface attached to the top surface and the bottom surface, the side surface defining a distance between the top surface and the bottom surface;

said top surface having a plurality of sets of receivers for receiving fasteners positioned thereon, the receivers having a lower surface at a depth less than the distance between the top surface and the bottom surface, wherein the plurality of receivers consists of a first set

12

of three receivers in a triangular pattern, a second set of four receivers in a trapezoid pattern, and a third set of four receivers in a quadrilateral pattern.

15. The pad of claim 10, 11, 12, 13, or 14, wherein the plurality of receivers each have an inner surface to engage the fastener to secure the equipment to the pad.

16. The pad of claim 15, wherein the inner surface is a threaded surface.

17. The pad of claim 15, wherein the inner surface accepts the fasteners selected from the group consisting of thread forming, self tapping, and thread-cutting fasteners.

18. The pad of claim 15, wherein the inner surface accepts the fasteners selected from the group consisting of keys, pins, retaining rings, snap rings, and rivets.

19. A pad for securing an equipment via fasteners comprising:

a top surface, a bottom surface, and a side surface attached to the top surface and the bottom surface, the side surface defining a distance between the top surface and the bottom surface;

said top surface having positioned thereon a plurality of sets of receivers for receiving fasteners, wherein the set of receivers consists of three receivers disposed in a triangular pattern associated with a distinct equipment and wherein each receiver in the set of receivers has a lower surface at a depth less than the distance between the top surface and bottom surface.

20. The pad of claim 19, wherein the inner surface is a threaded surface.

21. The pad of claim 19, wherein the inner surface accepts the fasteners selected from the group consisting of thread forming, self tapping, and thread-cutting fasteners.

22. The pad of claim 19, wherein the inner surface accepts the fasteners selected from the group consisting of keys, pins, retaining rings, snap rings, and rivets.

\* \* \* \* \*